

Manicotto misto - filetto maschio

Adaptor with male thread

Übergangsmuffe A.G.

Code	d - R	L	H		MOQ
S81NCVI-LBP	15-R $\frac{3}{8}$	51	30	50	60
S81PCVI-LBP	15-R $\frac{1}{2}$	49	28	68	100
S81QCVI-LBP	15-R $\frac{3}{4}$	51	30	78	50
S81PDVI-LBP	18-R $\frac{1}{2}$	50	29	72	100
S81QDVI-LBP	18-R $\frac{3}{4}$	52	31	99	50
S81PEVI-LBP	22-R $\frac{1}{2}$	53	30	113	100
S81QEVI-LBP	22-R $\frac{3}{4}$	56	33	127	100
S81REVI-LBP	22-R1	56	33	168	100
S81QFVI-LBP	28-R $\frac{3}{4}$	55	31	160	80
S81RFVI-LBP	28-R1	57	33	165	100
S81RGVI-LBP	35-R1	84	57	163	50
S81SGVI-LBP	35-R1 $\frac{1}{4}$	71	44	193	50
S81SHVI-LBP	42-R1 $\frac{1}{4}$	74	42	200	20
S81THVI-LBP	42-R1 $\frac{1}{2}$	81	49	231	20
S81VJVI-LBP	54-R2	90	53	411	20

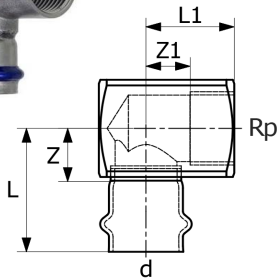

Gomito misto - filetto femmina

Elbow adaptor 90° with female thread

Übergangswinkel 90° I.G.

Code	d - Rp	L	L1	Z	Z1		MOQ
S30PCVI-LBP	15-Rp $\frac{1}{2}$	54	37	33	25	127	80
S30PDVI-LBP	18-Rp $\frac{1}{2}$	55	39	34	27	140	60
S30QEVI-LBP	22-Rp $\frac{3}{4}$	59	46	36	33	225	50
S30RFVI-LBP	28-Rp1	62	54	38	38	404	50
S30SGVI-LBP	35-Rp1 $\frac{1}{4}$	73	63	46	46	589	30

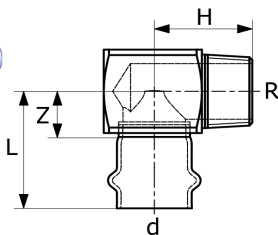

Gomito misto - filetto maschio

Elbow adaptor 90° with male thread

Übergangswinkel 90° A.G.

Code	d - R	L	Z	H		MOQ
S31PCVI-LBP	15-R $\frac{1}{2}$	54	33	37	107	50
S31PDVI-LBP	18-R $\frac{1}{2}$	55	34	37	114	50