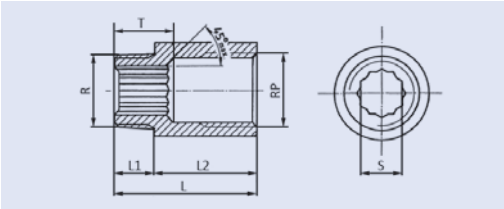

Hahnverlängerung

Tap extension

Rp/R-Gewinde / Rp/R thread DIN EN 10226-1 / ISO 7/1
ähnlich / analog to DIN 3523
Innenmehrkant / inside polygon
Außengewinde gerändelt / outside thread knurled
Material 1.4408 /316/CF8M

3523

Abmessung		Baumaße					Gewicht		
Diameter		Dimensions					Weight		
R	Rp	T	L	L1	L2	S	kg	Artikelnummer	
								Item No.	
1/2"	1/2"	17,0	30,5	13,0	17,5	12,5	0,0620	3523012017	■
1/2"	1/2"	17,0	33,0	13,0	20,0	12,5	0,0697	3523012020	■
1/2"	1/2"	17,0	38,0	13,0	25,0	12,5	0,0828	3523012025	■
1/2"	1/2"	17,0	43,0	13,0	30,0	12,5	0,0933	3523012030	■
1/2"	1/2"	17,0	53,0	13,0	40,0	12,5	0,1184	3523012040	■
3/4"	3/4"	18,0	34,0	14,0	20,0	17,5	0,0876	3523012020	■
3/4"	3/4"	18,0	39,0	14,0	25,0	17,5	0,1010	3523034025	■
3/4"	3/4"	18,0	44,0	14,0	30,0	17,5	0,1125	3523034030	■
3/4"	3/4"	18,0	54,0	14,0	40,0	17,5	0,1414	3523034040	■
1"	1"	23,0	50,0	20,0	30,0	22,5	0,1740	3523100030	■
1"	1"	23,0	60,0	20,0	40,0	22,5	0,2060	3523100040	■

Alle Maße in mm / All sizes in mm
Technische Änderungen vorbehalten / Technical changes reserved

■ Standard-Lagerartikel / warehouse stock ◯ Auftragsbezogene Fertigung / order related production